



A Redesign of Nursing Education

IOM: Future of Nursing Report (IOM, 2010)

- ⇒ • Entry into nursing practice is Bachelor of Science in Nursing
- ⇒ • 80% baccalaureate-prepared nursing workforce by 2020

MANE Member Schools

- ⇒ North Hennepin Community College
- ⇒ Anoka-Ramsey Community College
- ⇒ Century College Inver Hills Community College
- ⇒ Inver Hills Community College
- ⇒ Metropolitan State University
- ⇒ Normandale Community College
- ⇒ Ridgewater College
- ⇒ Riverland Community College

ONE Application = DUAL admission to a community college & university

- ⇒ MANE Nursing Program baccalaureate degree in 4 years
- ⇒ Benchmarked to nursing accreditation standards

Standard Option

Year	Fall Semester	Credits	Total	Spring Semester	Credits	Total
1	<ul style="list-style-type: none"> Writing I (Engl 1201) General Education (Biol 1001) General Psychology (Pending) General Education - Elective **Suggested Elective: Stetway MATH 1090- upon completion, will meet the Statistics requirement in semester 6) 	4	15	<ul style="list-style-type: none"> Anatomy/Physiology I (Biol 2111) Microbiology (Biol 2100) Developmental Psychology (Pending) General Education - Oral Communication (Comm 1110) 	4	15
2	<ul style="list-style-type: none"> Foundations of Nursing - Health Promotion (4 theory/2 lab/3 clinical) Nutrition and the Role of the Professional Nurse Anatomy/Physiology II (Biol 2112) 	9N 2N 4	11N 4	<ul style="list-style-type: none"> Pharmacology and the Role of the Professional Nurse Applied Pathophysiology for Nursing I Chronic & Palliative Care (3 theory/3 clinical/1 lab) General Education-Sociology/Anthropology (Soc 1110) 	3N 2N 7N 3	12N 3
3	<ul style="list-style-type: none"> Acute & Complex Care (3 theory/3 clinical/1 lab) Applied Pathophysiology for Nursing II Nursing Leadership II (2 theory/1 clinical) General Education - Ethics (PHI 1020) 	7N 2N 3N 3	12N 3	<ul style="list-style-type: none"> Family Health Nursing (3 theory/1 clinical) Epidemiology for Nursing General Education - Statistics (Math 1130, 3 credits) General Education - Writing in your Major 	4N 3N 4	7N 8
4	<ul style="list-style-type: none"> Population Based Care (5 theory/2 clinical) Nursing Leadership III (4 theory) Nursing Informatics General Education - elective 	7N 4N 2N 3	13N 3	<ul style="list-style-type: none"> Integrative Seminar & Practicum (4 theory/3 clinical) Global Health Perspectives for Nursing General Education - elective 	7N 3N 4	10N 4
<p>**Stetway MATH 090 (3 credits) is required before taking Stetway MATH 1090 (4 credits)</p> <p>• Credits in AD Degree: 35 nursing; 40 pre-requisites/general education = 75 total • Credits after licensure eligibility: 30 nursing; 15 upper division general education (a minimum of 10 credits must be upper division/300 or 400 level coursework) • Total Program Credits: 65 nursing; 55 pre-requisites/general education = 120 total • 16 clinical credits currently, national average is 13-14 credits. Reference: http://www.metrostate.edu/students/bsn/bsn.php</p>						

LPN Option

Year	Fall Semester	Credits	Total	Spring Semester	Credits	Total
1	<ul style="list-style-type: none"> Writing I (Engl 1201) General Education (Biol 1001) General Psychology (Pending) General Education - Elective **Suggested Elective: Stetway MATH 1090- upon completion, will meet the Statistics requirement in semester 6) 	4	15	<ul style="list-style-type: none"> Anatomy/Physiology (Biol 2111) Microbiology (Biol 2100) Developmental Psychology (Pending) General Education - Oral Communication (Comm 1110) 	4	15
2	<ul style="list-style-type: none"> Advanced Standing Credit for PN Education Transition to the Role of the Professional Nurse (3 theory/1 lab) Nutrition and the Role of the Professional Nurse Anatomy/Physiology II (Biol 2112) 	5AS 4N 2N 4	5AS 6N 4	<ul style="list-style-type: none"> Pharmacology and the Role of the Professional Nurse Applied Pathophysiology for Nursing I Chronic & Palliative Care (3 theory/3 clinical/1 lab) General Education-Sociology/Anthropology (Soc 1110) 	3N 2N 7N 3	12N 3
3	<ul style="list-style-type: none"> Acute & Complex Care (3 theory/3 clinical/1 lab) Applied Pathophysiology for Nursing II Nursing Leadership II (2 theory/1 clinical) General Education - Ethics (PHI 1020) 	7N 2N 3N 3	12N 3	<ul style="list-style-type: none"> Family Health Nursing (3 theory/1 clinical) Epidemiology for Nursing General Education - Statistics (Math 1130) General Education - Writing in your Major 	4N 3N 4	7N 8
4	<ul style="list-style-type: none"> Population Based Care (5 theory/2 clinical) Nursing Leadership III (4 theory) Nursing Informatics General Education - elective 	7N 4N 2N 3	13N 3	<ul style="list-style-type: none"> Integrative Seminar & Practicum (4 theory/3 clinical) Global Health Perspectives for Nursing General Education - elective 	7N 3N 4	10N 4
<p>AS = Advanced Standing Credit for PN Education</p> <p>**Stetway MATH 090 (3 credits) is required before taking Stetway MATH 1090 (4 credits)</p> <p>• Credits in AD Degree: 35 nursing; 40 pre-requisites/general education = 75 total • Credits after licensure eligibility: 30 nursing; 15 upper division general education (a minimum of 10 credits must be upper division/300-400 level coursework) • Total Program Credits: 65 nursing; 55 pre-requisites/general education = 120 total • 16 clinical credits currently, national average is 13-14 credits. Reference: http://www.metrostate.edu/students/bsn/bsn.php</p>						

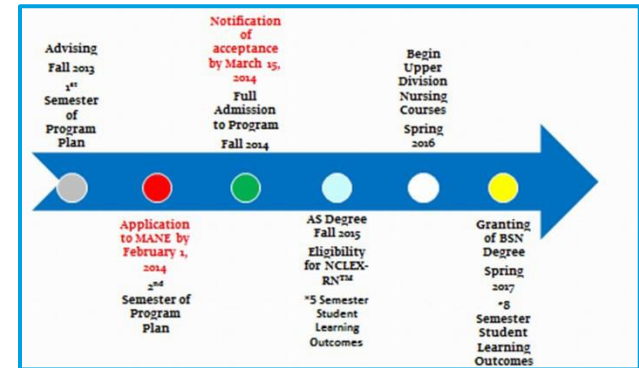
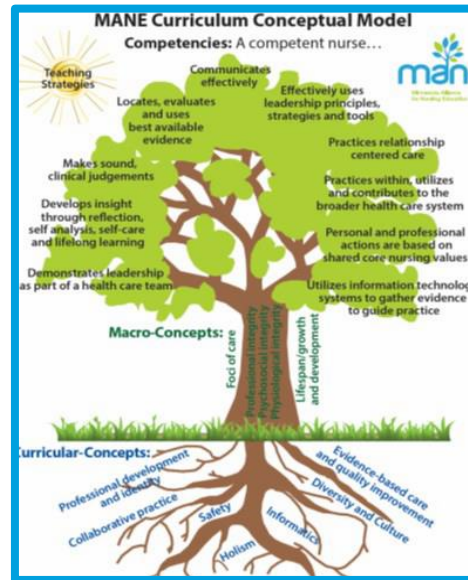
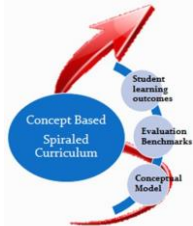

NHCC's Transition to MANE

Fall 2014	Spring 2015	Fall 2015
MANE Sem 3	MANE Sem 3	MANE Sem 3
NURS 2211	MANE Sem 4	MANE Sem 4
	NURS 2212	MANE Sem 5

New NHCC curriculum will include:
 Lifespan Developmental Psychology,
 Statistics & Ethics!

ID 71314
 Faye Uppman
 Faye.uppman@metrostate.edu